

Order Form

I order _____ (# of DVD Sets) of

"Practical Interpretation of Coronary Artery Computed Tomography on the Workstation"

for \$299 each. ✂

This price does not include CME/CNE fees.

Name

Address

City, State, Zip Code

Phone or Fax number

E-mail address

Method of Payment

- Check payable to: Cardiac Care Critique
 Money Order
 Visa MasterCard

Credit Card #

Expiration date

Security Code
(back of card)

Signature ✂

Mail or fax order form to:
Cardiac Care Critique
602 Audubon Ave., Suite B
Tampa, FL 33609
☎ (813) 323-5448
Fax (813) 875-4149
Email: cardiacCT@hotmail.com

Place
Stamp
Here

Cardiac Care Critique
602 Audubon Ave, Suite B
Tampa, FL 33609
www.cardiaccarecritique.com

Practical Interpretation of Coronary Artery Computed Tomography on the Workstation

Dr. Pim J. de Feyter and
Dr. Eric Harrison, together
with **Tracey Saunders**

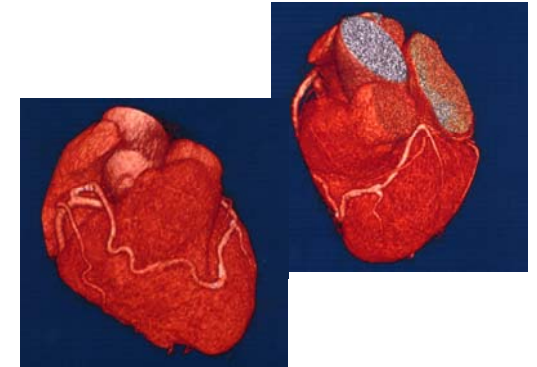

A three DVD Teaching Program with
over 100 mentored cases
towards achieving
ACCF/AHA level 1, 2 or 3
cardiac CT core competency

Presented by

Sponsored by

Cardiac Care



Critique



Faculty

Dr. Pim J. de Feyter and Dr. Eric Harrison present this **four hour educational program**.



Target Audience

This three DVD program has been developed for Cardiologists, Physicians, Physician Assistants, Radiologists, Radiology Technicians and Nurses who would like to increase their knowledge of Coronary Artery Computed Tomography.

Educational Objectives

Upon completion of this program you should be able to:

- Recognize normal coronary distribution
- Understand anatomical variations of the coronary arteries
- Recognize artifacts which can lead to misdiagnosis
- Understand and recognize normal and pathological bypasses and stents
- Have a systematic approach to evaluating cardiac chambers, great vessels, valves, and the myocardium

Chapters

1 - Introduction

Dr. Pim J. de Feyter presents an overview of his work and the current state of the art.

2 - Artifacts

A comprehensive summary of all possible inaccurate representations of the structures being imaged is presented.

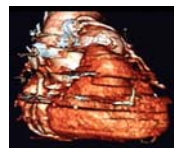

3 – Normal coronary anatomy and anomalies

Variations of normal coronary artery anatomy as well as common and uncommon anomalies are reviewed.

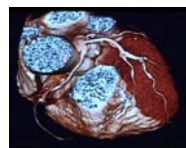

4 – Coronary Artery Pathology

Different types of lesions are described and classified for easy recognition.

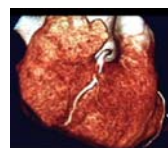

5 – Stents

Normal stents as well as before, between, and in-stent stenosis are viewed and described.

6 – Bypass grafts

Patent, stenosed and occluded arterial and venous bypass grafts are shown and discussed.

7 – Non-coronary Cardiovascular Pathology

Pulmonary embolus, aortic dissection, LVH, and Myocardial lesions are shown and discussed.

8 - Quiz case

A quiz case is presented for the viewers to study and work through the anatomy on the workstation followed by a comprehensive image by image discussion.

9 – Unknown cases

Unknown cases are presented de novo to Dr. de Feyter by Dr. Harrison.

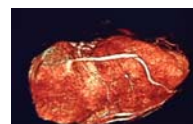

With this **3 DVD Set** you will learn from **over 100 mentored cases** to be applied towards **achieving level 1, 2 or 3 cardiac CT core competency**. All cases are presented and reviewed on the workstation by Dr. de Feyter, or Dr. Harrison and Tracy Saunders.

Accreditation

Physicians

This activity has been planned and implemented in accordance with the Essential Areas and policies of the Accreditation Council for Continuing Education (ACCME) through the sponsorship of the University of South Florida College of Medicine.

The USF College of Medicine is accredited by the ACCME to provide continuing medical education for physicians.

The USF College of Medicine designated this educational activity for a **maximum of 4 category 1 credits** towards the AMA Physician's Recognition Award. Each physician should claim only those credits that he/she actually spent in the activity.

Nurses

The University of South Florida College of Nursing is accredited as a provider of continuing nursing education by the American Nurses Credentialing Center's Commission on Accreditation. This activity is for 4.8 contact hours.

Radiology Technicians

Application pending.

For further information, short clips or to order a DVD set online, please visit our website at

www.cardiacarecritique.com